

# Buffalo State College

## 18SP Political Science Course Evaluations



**Course:** 18SP MIGRATION POLICY 3074 : Laurie Buonanno  
**Instructor:** Laurie Buonanno \*  
**Response Rate:** 5/8 (62.50 %)

### At A Glance : Course Overview

Strongly agree
Agree
Neutral (neither agree nor disagree)
Disagree
Strongly disagree

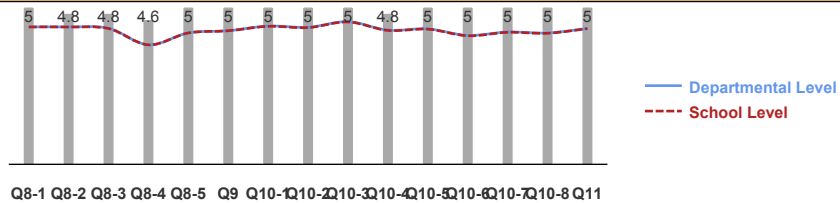

- Q8-1 - Indicate the response closest to your view of each statement of this course taught by Laurie Buonanno. The course objectives were clearly stated.
- Q8-2 - Indicate the response closest to your view of each statement of this course taught by Laurie Buonanno. The work required in this course related well to the stated course objectives.
- Q8-3 - Indicate the response closest to your view of each statement of this course taught by Laurie Buonanno. The reading material was relevant and helpful.
- Q8-4 - Indicate the response closest to your view of each statement of this course taught by Laurie Buonanno. I found the course to be challenging.
- Q8-5 - Indicate the response closest to your view of each statement of this course taught by Laurie Buonanno. I learned a great deal in this course.
- Q9 - Overall rating of Laurie Buonanno's course.
- Q10-1 - Select the response matching the closest to your choice for Laurie Buonanno's course. The instructor was enthusiastic about teaching the course.
- Q10-2 - Select the response matching the closest to your choice for Laurie Buonanno's course. The instructor was well organized and prepared for class.
- Q10-3 - Select the response matching the closest to your choice for Laurie Buonanno's course. The instructor demonstrated a thorough knowledge of the subject matter.
- Q10-4 - Select the response matching the closest to your choice for Laurie Buonanno's course. The instructor was available to students outside of class.
- Q10-5 - Select the response matching the closest to your choice for Laurie Buonanno's course. The instructor's grading policies were clearly stated, fair and consistent.
- Q10-6 - Select the response matching the closest to your choice for Laurie Buonanno's course. The instructor was concerned with students' progress in the course.
- Q10-7 - Select the response matching the closest to your choice for Laurie Buonanno's course. I would recommend this instructor to other students.
- Q10-8 - Select the response matching the closest to your choice for Laurie Buonanno's course. I would take another course with this instructor.
- Q11 - Overall rating of instructor, Laurie Buonanno.

### 1 - Class year

Response Option	Weight	Frequency	Percent	Percent Responses	Means
Freshman	(1)	0	0.00%		
Sophomore	(2)	0	0.00%		
Junior	(3)	1	20.00%	█	
Senior	(4)	0	0.00%		
Graduate Student	(5)	4	80.00%	██████████	
Other	(6)	0	0.00%		
				0 25 50 100	
<b>Response Rate</b>					
5/8 (62.50%)					

### 2 - Reasons for taking this course.

Response Option	Weight	Frequency	Percent	Percent Responses	Means
Major-Required	(1)	1	20.00%	█	
Major-Elective	(2)	2	40.00%	████	
Minor/Concentration-Required	(3)	0	0.00%		
Minor/Concentration-Elective	(4)	1	20.00%	█	
General Education Requirement	(5)	0	0.00%		
Free Elective	(6)	1	20.00%	█	
				0 25 50 100	
<b>Response Rate</b>					
5/8 (62.50%)					

**Buffalo State College**  
**18SP Political Science Course Evaluations**



**Course:** 18SP MIGRATION POLICY 3074 : Laurie Buonanno  
**Instructor:** Laurie Buonanno \*  
**Response Rate:** 5/8 (62.50 %)

3 - How often did you attend class?					
Response Option	Weight	Frequency	Percent	Percent Responses	Means
Always	(1)	5	100.00%	<div style="width: 100%;"></div>	
Almost always	(2)	0	0.00%		
Most of the time	(3)	0	0.00%		
About half the time	(4)	0	0.00%		
Less than half the time	(5)	0	0.00%		
				0 25 50 100	
Response Rate					
5/8 (62.50%)					

4 - On average, how many hours outside of class did you devote to this course per week?					
Response Option	Weight	Frequency	Percent	Percent Responses	Means
9+	(1)	1	20.00%	<div style="width: 20%;"></div>	
6-8	(2)	2	40.00%	<div style="width: 40%;"></div>	
4-5	(3)	2	40.00%	<div style="width: 40%;"></div>	
2-3	(4)	0	0.00%		
0-1	(5)	0	0.00%		
				0 25 50 100	
Response Rate					
5/8 (62.50%)					

5 - What was your level of participation in this course?					
Response Option	Weight	Frequency	Percent	Percent Responses	Means
Very active	(1)	3	60.00%	<div style="width: 60%;"></div>	
Active	(2)	2	40.00%	<div style="width: 40%;"></div>	
Moderately active	(3)	0	0.00%		
Occasionally active	(4)	0	0.00%		
Not active	(5)	0	0.00%		
				0 25 50 100	
Response Rate					
5/8 (62.50%)					

6 - Which is closest to your expected grade in the course?					
Response Option	Weight	Frequency	Percent	Percent Responses	Means
A	(1)	4	80.00%	<div style="width: 80%;"></div>	
B	(2)	1	20.00%	<div style="width: 20%;"></div>	
C	(3)	0	0.00%		
D	(4)	0	0.00%		
E	(5)	0	0.00%		
				0 25 50 100	
Response Rate					
5/8 (62.50%)					

**Buffalo State College**  
**18SP Political Science Course Evaluations**



**Course:** 18SP MIGRATION POLICY 3074 : Laurie Buonanno  
**Instructor:** Laurie Buonanno \*  
**Response Rate:** 5/8 (62.50 %)

7 - How would you rate your overall effort in the course?					
Response Option	Weight	Frequency	Percent	Percent Responses	Means
Excellent	(5)	3	60.00%		
Good	(4)	2	40.00%		
Adequate	(3)	0	0.00%		
Poor	(2)	0	0.00%		
Very Poor	(1)	0	0.00%		
				0 25 50 100	
Response Rate 5/8 (62.50%)					

8 - Indicate the response closest to your view of each statement of this course taught by Laurie Buonanno.												
The course objectives were clearly stated.												
Response Option	Weight	Frequency	Percent	Percent Responses	Means							
Strongly agree	(5)	5	100.00%									
Agree	(4)	0	0.00%									
Neutral (neither agree nor disagree)	(3)	0	0.00%									
Disagree	(2)	0	0.00%									
Strongly disagree	(1)	0	0.00%									
				0 25 50 100	Instructor	Departmental Level	School Level					
Response Rate	Mean	STD	Median	Departmental Level	Mean	STD	Median	School Level	Mean	STD	Median	
5/8 (62.50%)	5.00	0.00	5.00	458	4.38	0.94	5.00	461	4.38	0.95	5.00	

8 - Indicate the response closest to your view of each statement of this course taught by Laurie Buonanno.												
The work required in this course related well to the stated course objectives.												
Response Option	Weight	Frequency	Percent	Percent Responses	Means							
Strongly agree	(5)	4	80.00%									
Agree	(4)	1	20.00%									
Neutral (neither agree nor disagree)	(3)	0	0.00%									
Disagree	(2)	0	0.00%									
Strongly disagree	(1)	0	0.00%									
				0 25 50 100	Instructor	Departmental Level	School Level					
Response Rate	Mean	STD	Median	Departmental Level	Mean	STD	Median	School Level	Mean	STD	Median	
5/8 (62.50%)	4.80	0.45	5.00	458	4.38	0.90	5.00	461	4.38	0.91	5.00	

8 - Indicate the response closest to your view of each statement of this course taught by Laurie Buonanno.												
The reading material was relevant and helpful.												
Response Option	Weight	Frequency	Percent	Percent Responses	Means							
Strongly agree	(5)	4	80.00%									
Agree	(4)	1	20.00%									
Neutral (neither agree nor disagree)	(3)	0	0.00%									
Disagree	(2)	0	0.00%									
Strongly disagree	(1)	0	0.00%									
				0 25 50 100	Instructor	Departmental Level	School Level					
Response Rate	Mean	STD	Median	Departmental Level	Mean	STD	Median	School Level	Mean	STD	Median	
5/8 (62.50%)	4.80	0.45	5.00	458	4.34	0.91	5.00	461	4.33	0.92	5.00	

**Buffalo State College**  
**18SP Political Science Course Evaluations**



**Course:** 18SP MIGRATION POLICY 3074 : Laurie Buonanno  
**Instructor:** Laurie Buonanno \*  
**Response Rate:** 5/8 (62.50 %)

**8 - Indicate the response closest to your view of each statement of this course taught by Laurie Buonanno.**

**I found the course to be challenging.**

Response Option	Weight	Frequency	Percent	Percent Responses	Means						
Strongly agree	(5)	3	60.00%								
Agree	(4)	2	40.00%								
Neutral (neither agree nor disagree)	(3)	0	0.00%								
Disagree	(2)	0	0.00%								
Strongly disagree	(1)	0	0.00%								
0 25 50 100					Instructor	Departmental Level	School Level				
Response Rate	Mean	STD	Median	Departmental Level	Mean	STD	Median	School Level	Mean	STD	Median
5/8 (62.50%)	4.60	0.55	5.00	458	3.81	1.15	4.00	461	3.81	1.15	4.00

**8 - Indicate the response closest to your view of each statement of this course taught by Laurie Buonanno.**

**I learned a great deal in this course.**

Response Option	Weight	Frequency	Percent	Percent Responses	Means						
Strongly agree	(5)	5	100.00%								
Agree	(4)	0	0.00%								
Neutral (neither agree nor disagree)	(3)	0	0.00%								
Disagree	(2)	0	0.00%								
Strongly disagree	(1)	0	0.00%								
0 25 50 100					Instructor	Departmental Level	School Level				
Response Rate	Mean	STD	Median	Departmental Level	Mean	STD	Median	School Level	Mean	STD	Median
5/8 (62.50%)	5.00	0.00	5.00	458	4.19	1.02	4.00	461	4.19	1.03	4.00

**8 - Indicate the response closest to your view of each statement of this course taught by Laurie Buonanno.**

**I would recommend this course to other students.**

Response Option	Weight	Frequency	Percent	Percent Responses	Means						
Strongly agree	(5)	5	100.00%								
Agree	(4)	0	0.00%								
Neutral (neither agree nor disagree)	(3)	0	0.00%								
Disagree	(2)	0	0.00%								
Strongly disagree	(1)	0	0.00%								
0 25 50 100					Instructor	Departmental Level	School Level				
Response Rate	Mean	STD	Median	Departmental Level	Mean	STD	Median	School Level	Mean	STD	Median
5/8 (62.50%)	5.00	0.00	5.00	458	4.18	1.08	5.00	461	4.18	1.08	5.00

**9 - Overall rating of Laurie Buonanno's course.**

Response Option	Weight	Frequency	Percent	Percent Responses	Means						
Excellent	(5)	5	100.00%								
Good	(4)	0	0.00%								
Adequate	(3)	0	0.00%								
Poor	(2)	0	0.00%								
Very poor	(1)	0	0.00%								
0 25 50 100					Instructor	Departmental Level	School Level				
Response Rate	Mean	STD	Median	Departmental Level	Mean	STD	Median	School Level	Mean	STD	Median
5/8 (62.50%)	5.00	0.00	5.00	458	4.26	1.00	5.00	461	4.26	1.01	5.00

**Buffalo State College**  
**18SP Political Science Course Evaluations**



**Course:** 18SP MIGRATION POLICY 3074 : Laurie Buonanno  
**Instructor:** Laurie Buonanno \*  
**Response Rate:** 5/8 (62.50 %)

**10 - Select the response matching the closest to your choice for Laurie Buonanno's course.**  
**The instructor was enthusiastic about teaching the course.**

Response Option	Weight	Frequency	Percent	Percent Responses	Means						
Strongly agree	(5)	5	100.00%								
Agree	(4)	0	0.00%								
Neutral (neither agree nor disagree)	(3)	0	0.00%								
Disagree	(2)	0	0.00%								
Strongly disagree	(1)	0	0.00%								
0 25 50 100					Instructor	Departmental Level	School Level				
Response Rate	Mean	STD	Median	Departmental Level	Mean	STD	Median	School Level	Mean	STD	Median
5/8 (62.50%)	5.00	0.00	5.00	458	4.41	0.96	5.00	461	4.40	0.97	5.00

**10 - Select the response matching the closest to your choice for Laurie Buonanno's course.**  
**The instructor was well organized and prepared for class.**

Response Option	Weight	Frequency	Percent	Percent Responses	Means						
Strongly agree	(5)	5	100.00%								
Agree	(4)	0	0.00%								
Neutral (neither agree nor disagree)	(3)	0	0.00%								
Disagree	(2)	0	0.00%								
Strongly disagree	(1)	0	0.00%								
0 25 50 100					Instructor	Departmental Level	School Level				
Response Rate	Mean	STD	Median	Departmental Level	Mean	STD	Median	School Level	Mean	STD	Median
5/8 (62.50%)	5.00	0.00	5.00	458	4.37	0.98	5.00	461	4.36	1.00	5.00

**10 - Select the response matching the closest to your choice for Laurie Buonanno's course.**  
**The instructor demonstrated a thorough knowledge of the subject matter.**

Response Option	Weight	Frequency	Percent	Percent Responses	Means						
Strongly agree	(5)	5	100.00%								
Agree	(4)	0	0.00%								
Neutral (neither agree nor disagree)	(3)	0	0.00%								
Disagree	(2)	0	0.00%								
Strongly disagree	(1)	0	0.00%								
0 25 50 100					Instructor	Departmental Level	School Level				
Response Rate	Mean	STD	Median	Departmental Level	Mean	STD	Median	School Level	Mean	STD	Median
5/8 (62.50%)	5.00	0.00	5.00	458	4.55	0.80	5.00	461	4.54	0.81	5.00

**10 - Select the response matching the closest to your choice for Laurie Buonanno's course.**  
**The instructor was available to students outside of class.**

Response Option	Weight	Frequency	Percent	Percent Responses	Means						
Strongly agree	(5)	4	80.00%								
Agree	(4)	1	20.00%								
Neutral (neither agree nor disagree)	(3)	0	0.00%								
Disagree	(2)	0	0.00%								
Strongly disagree	(1)	0	0.00%								
0 25 50 100					Instructor	Departmental Level	School Level				
Response Rate	Mean	STD	Median	Departmental Level	Mean	STD	Median	School Level	Mean	STD	Median
5/8 (62.50%)	4.80	0.45	5.00	458	4.28	0.94	5.00	461	4.27	0.95	5.00

**Buffalo State College**  
**18SP Political Science Course Evaluations**



**Course:** 18SP MIGRATION POLICY 3074 : Laurie Buonanno  
**Instructor:** Laurie Buonanno \*  
**Response Rate:** 5/8 (62.50 %)

**10 - Select the response matching the closest to your choice for Laurie Buonanno's course.**  
**The instructor's grading policies were clearly stated, fair and consistent.**

Response Option	Weight	Frequency	Percent	Percent Responses	Means						
Strongly agree	(5)	5	100.00%		5.00	4.32	4.31				
Agree	(4)	0	0.00%								
Neutral (neither agree nor disagree)	(3)	0	0.00%								
Disagree	(2)	0	0.00%								
Strongly disagree	(1)	0	0.00%								
				0	25	50	100	Instructor	Departmental Level	School Level	
Response Rate	Mean	STD	Median	Departmental Level	Mean	STD	Median	School Level	Mean	STD	Median
5/8 (62.50%)	5.00	0.00	5.00	458	4.32	1.01	5.00	461	4.31	1.02	5.00

**10 - Select the response matching the closest to your choice for Laurie Buonanno's course.**  
**The instructor was concerned with students' progress in the course.**

Response Option	Weight	Frequency	Percent	Percent Responses	Means						
Strongly agree	(5)	5	100.00%		5.00	4.11	4.10				
Agree	(4)	0	0.00%								
Neutral (neither agree nor disagree)	(3)	0	0.00%								
Disagree	(2)	0	0.00%								
Strongly disagree	(1)	0	0.00%								
				0	25	50	100	Instructor	Departmental Level	School Level	
Response Rate	Mean	STD	Median	Departmental Level	Mean	STD	Median	School Level	Mean	STD	Median
5/8 (62.50%)	5.00	0.00	5.00	458	4.11	1.09	5.00	461	4.10	1.10	5.00

**10 - Select the response matching the closest to your choice for Laurie Buonanno's course.**  
**I would recommend this instructor to other students.**

Response Option	Weight	Frequency	Percent	Percent Responses	Means						
Strongly agree	(5)	5	100.00%		5.00	4.22	4.21				
Agree	(4)	0	0.00%								
Neutral (neither agree nor disagree)	(3)	0	0.00%								
Disagree	(2)	0	0.00%								
Strongly disagree	(1)	0	0.00%								
				0	25	50	100	Instructor	Departmental Level	School Level	
Response Rate	Mean	STD	Median	Departmental Level	Mean	STD	Median	School Level	Mean	STD	Median
5/8 (62.50%)	5.00	0.00	5.00	458	4.22	1.14	5.00	461	4.21	1.15	5.00

**10 - Select the response matching the closest to your choice for Laurie Buonanno's course.**  
**I would take another course with this instructor.**

Response Option	Weight	Frequency	Percent	Percent Responses	Means						
Strongly agree	(5)	5	100.00%		5.00	4.19	4.18				
Agree	(4)	0	0.00%								
Neutral (neither agree nor disagree)	(3)	0	0.00%								
Disagree	(2)	0	0.00%								
Strongly disagree	(1)	0	0.00%								
				0	25	50	100	Instructor	Departmental Level	School Level	
Response Rate	Mean	STD	Median	Departmental Level	Mean	STD	Median	School Level	Mean	STD	Median
5/8 (62.50%)	5.00	0.00	5.00	458	4.19	1.17	5.00	461	4.18	1.18	5.00

**Buffalo State College**  
**18SP Political Science Course Evaluations**



**Course:** 18SP MIGRATION POLICY 3074 : Laurie Buonanno  
**Instructor:** Laurie Buonanno \*  
**Response Rate:** 5/8 (62.50 %)

11 - Overall rating of instructor, Laurie Buonanno.												
Response Option		Weight	Frequency	Percent	Percent Responses			Means				
Excellent		(5)	5	100.00%				5.00		4.33		4.33
Good		(4)	0	0.00%								
Adequate		(3)	0	0.00%								
Poor		(2)	0	0.00%								
Very poor		(1)	0	0.00%								
					0	25	50	100	Instructor	Departmental Level	School Level	
Response Rate	Mean	STD	Median	Departmental Level	Mean	STD	Median	School Level	Mean	STD	Median	
5/8 (62.50%)	5.00	0.00	5.00	458	4.33	0.94	5.00	461	4.33	0.95	5.00	

12 - Please comment on course content, requirements, or any other aspect of Laurie Buonanno's course.	
<b>Response Rate</b>	4/8 (50%)
<ul style="list-style-type: none"> <li>• Course content was relevant to objectives</li> <li>• Overall really enjoyed the class</li> <li>• Course was a challenging pace but well thought out and a good mix of philosophy, theory, and current affairs</li> <li>• Course was challenging yet insightful.</li> </ul>	

13 - Please comment on the strengths and weaknesses of the instructor, Laurie Buonanno. Would you take another course from this instructor? Why or why not?	
<b>Response Rate</b>	3/8 (37.5%)
<ul style="list-style-type: none"> <li>• I would like to take another course with the instructor because she was fantastic</li> <li>• Instructor provided good feedback, insight and potential further reading. Was very knowledgeable on the subject matter and provided depth as well as breadth to the material.</li> <li>• Yes. Instructor was engaged throughout the semester.</li> </ul>	

14 - What changes would have improved the experience in Laurie Buonanno's course for you?	
<b>Response Rate</b>	3/8 (37.5%)
<ul style="list-style-type: none"> <li>• Probably in class instead of online</li> <li>• Some of the readings were no needed</li> <li>• Rating system for students was awkward. Student discussions were sometimes difficult to respond to in the online environment.</li> </ul>	

Mean of Means Calculations	Mean	Departmental Level	School Level	
Overall Course	4.93	4.28	4.27	0.00